

V- DRIVE WITH REVERSE COUPLER

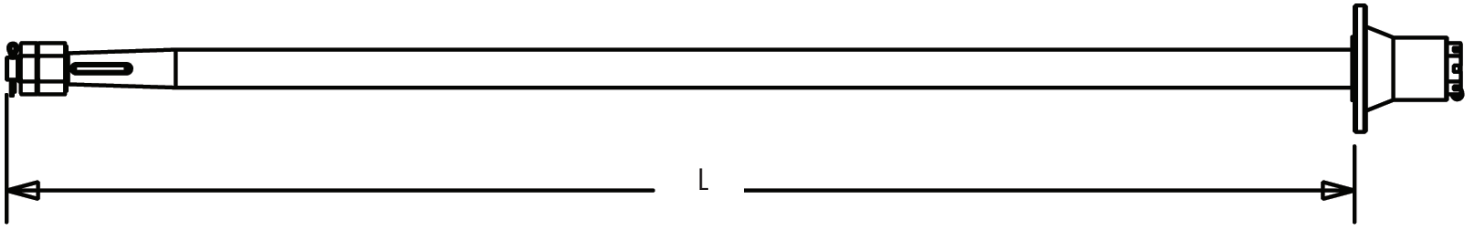

GENERAL SHAFT SPECS NEEDED

Shaft Dia. : _____

Assembled Length (L): _____

Material Grade: 17 19 22 22HS

Keyway Size (Coupler End): _____

Nuts & Keys: Yes No

Fit: Loose Fit or Tight Fit

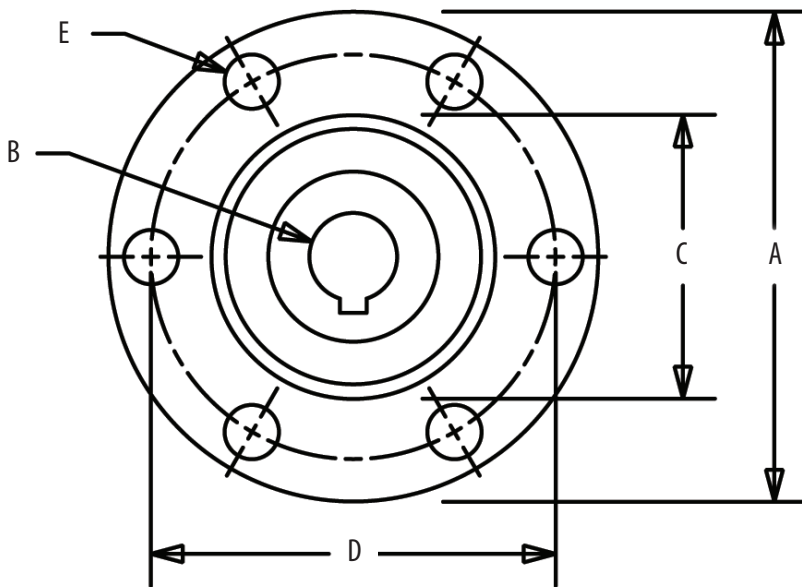

GENERAL COUPLER SPECS NEEDED

Flange O.D. (A): _____

Bore/Shaft Dia. (B): _____

Register Dia. (C): _____

Male or Female

Bolt Circle (D): _____

Dia. of Bolts (E): _____

Number of Bolts: _____

Bore: Tapered or Straight

Transmission Designation: _____

Your Company: _____
 Your Name: _____
 Phone: _____
 Your Email: _____
 Boat Manufacturer: _____
 Year: _____ Boat Length: _____

MARINE HARDWARE <small>INC.</small>	
Redmond, WA Phone: (800) 526-5971 FAX: (425) 869-1232	Ormond Beach, FL Phone: (386) 677-0687 FAX: (386) 676-3869
Email: info@marinehardware.com	